



6231 Lincoln Hwy, Bedford, PA 15522

814-623-8212

www.ShawneeStructures.com

30' x 48' Mountaineer Deluxe Certified Log Siding Home \$269,100

2018 Base Price \$228,100 (within 50 miles)

Base Price Includes:

- ★ Structure 2x10 floor joist, 2x6 Walls, Hinged Rafters
- ★ Insulation Package
- ★ Log Exterior, Shingled Roof
- ★ Windows and Doors
- ★ Pine Interior Walls and Ceiling
- ★ Pine Flooring (see upgrade in great room)
- ★ Electric Package including lights, fans, eat
- ★ Bathroom Package
- ★ Kitchen Package (see upgrades)
- ★ Electric Baseboard Heat

Options and Upgrades

- ★ Log Corners \$2,800
- ★ Prowl Overhang \$3,000
- ★ 2 8' Wide A-Frame Dormers \$14,000
- ★ Log Corner on Dormers \$1,600
- ★ 4x6 A-Frame Porch Stoop for rear door \$4,000
- ★ Upgrade to Hickory Floor Great Room Kitchen \$1,450
- ★ 2 Medicine Cabinets \$100 each (\$200)
- ★ Upgrade to Maple Flooring in Bedroom \$250
- ★ Upgrade to Maple Kitchen \$700
- ★ Upgrade to Elite Kitchen Package \$4,400
- ★ Kitchen Island in Maple Elite Package \$3,600
- ★ Upgrade to Quartz Countertops (includes Island) \$5,000

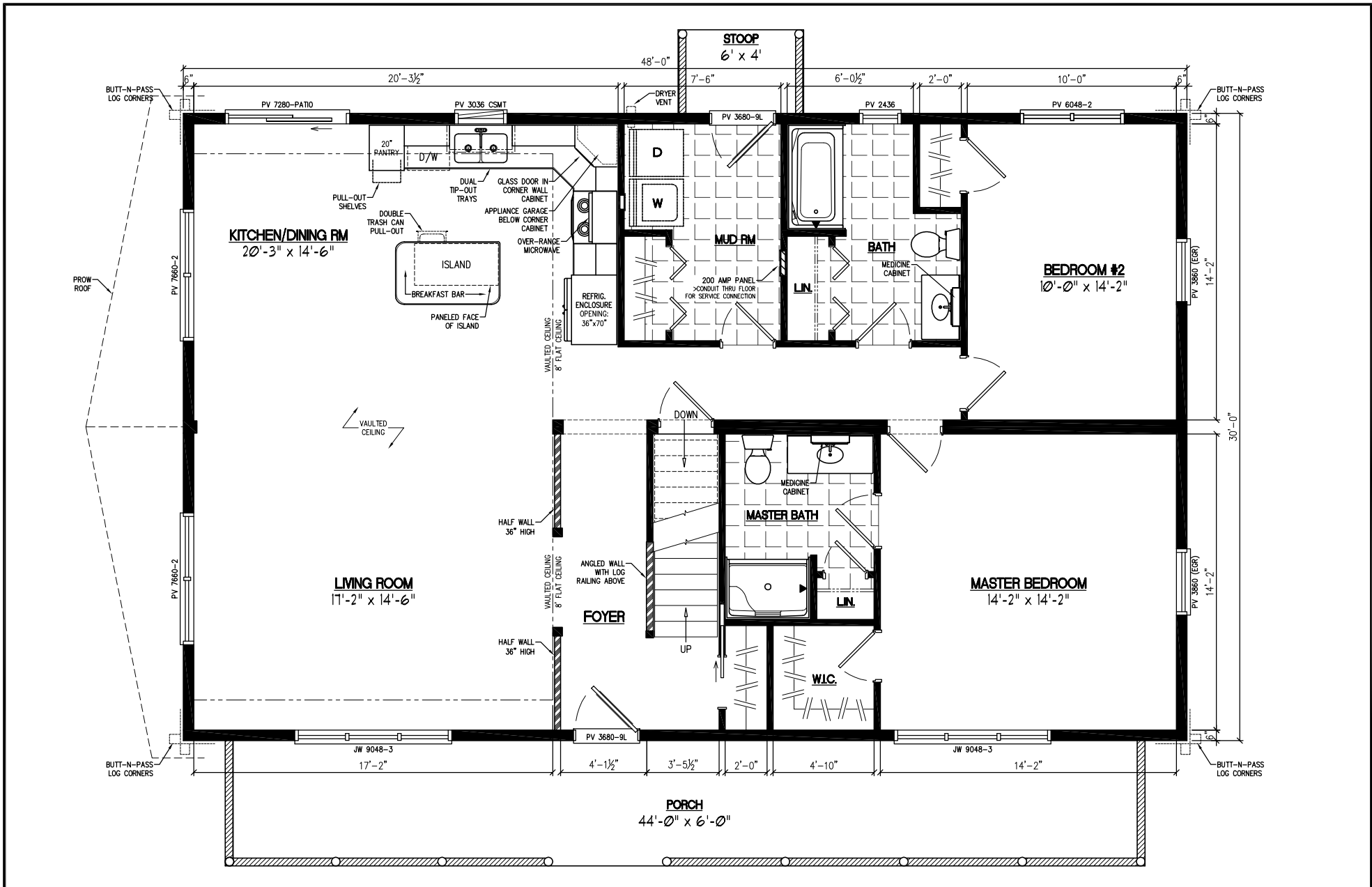

SIZE/MODEL:	30 X 48 MTNR DELUXE
SQ. FEET:	1560 + 410 UNF
STATE:	PA
DRAWN BY:	ENZ
DATE:	12/20/17

REV#	DATE	REVISIONS	BY

CUSTOMER:	2018 MODEL HOME
BUILDER/DEALER:	SHAWNEE STRUCTURES 6231 LINCOLN HWY BEDFORD, PA. 15522

COPYRIGHT © 2017

THIS DOCUMENT AND THE SUBJECT MATTER CONTAINED HEREIN IS PROPRIETARY AND MAY NOT BE REPRODUCED FOR PURPOSES OTHER THAN ITS ORIGINAL INTENT WITHOUT THE WRITTEN PERMISSION OF THE MANUFACTURER AND BUILDER/DEALER HERE LISTED.

JOB REF#	10376
SCALE:	5/32" = 1'-0"
DRAWING:	FLOOR PLAN
SHEET:	1